

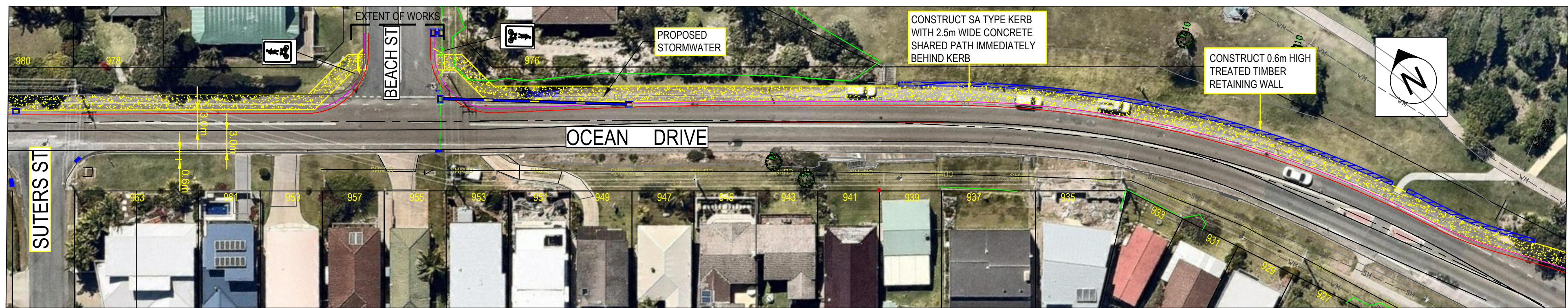

PLAN
SCALE - 1:500 (A1)

LEGEND	
PROPOSED	
	2.5m SHARED PATH
	CYCLEWAY KERB RAMP
	SA TYPE KERB AND GUTTER
	STORMWATER
	RETAINING WALL



PLAN
SCALE - 1:500 (A1)

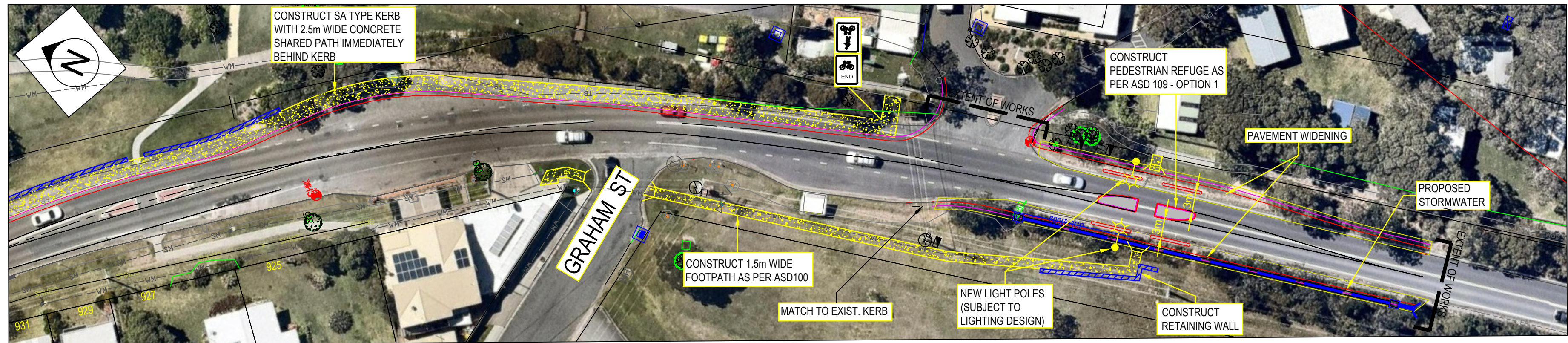

PLAN
SCALE - 1:500 (A1)

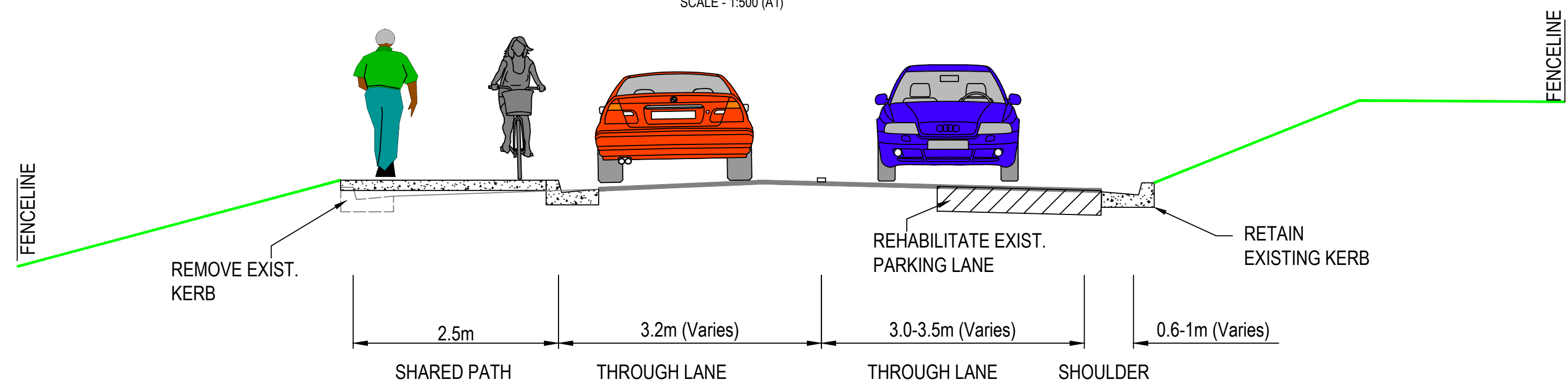

SECTION 1/01 - TYPICAL SECTION

SCALE - 1:50

CONCEPT
PLOTTED 17.03.2016



IMAGE REPRODUCED UNDER LICENSE AGREEMENT WITH NEARMAP

REV.	DESCRIPTION	INITIAL	DATE
B	CONCEPT REVISED TO INCLUDE SHARED PATH AND LATM WORKS	MJ	09/03/16
A	CONCEPT PLAN ISSUED FOR REVIEW	MJ	10/02/16



SCALE @ A1 1:500 0 10 20 30 40 50 m	DESIGNED: MKJ DRAWN: MKJ SURVEYED: N/A COORDINATE SYSTEM: MGA ORIGIN OF LEVELS: N/A
FILE PATH: G:\IntraSurvey & Design\Design DW - Cycleways & Pathways\Ocean Drive Bonny Hills Footpath Rodley to Graham CH-BON-007\Concept Shared Path and LATM Bonny Hills Rodley to Graham CH-BON-007.dwg	

APPROVAL	
MICK JONES ENGINEERING DESIGNER DATE	
ROWAN HOWARTH DESIGN MANAGER DATE	
GARY RANDALL GROUP MANAGER INFRA DELIVERY DATE	

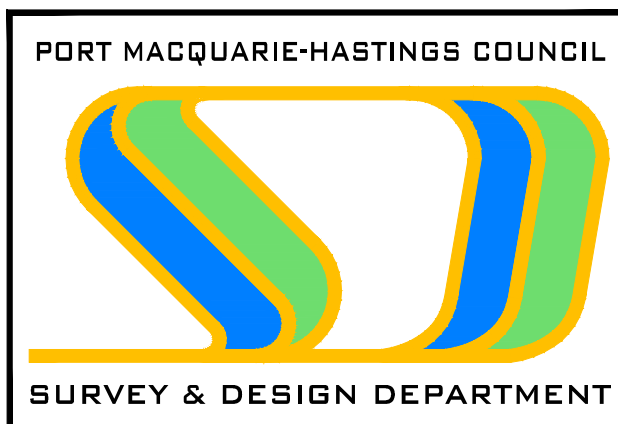

PROJECT: PROPOSED SHARED PATH AND LOCAL AREA TRAFFIC MANAGEMENT, OCEAN DRIVE, BONNY HILLS	SHEET 1 OF 1
DRAWING TITLE: CONCEPT PLAN	
DRAWING NUMBER: CW-BON-007	DATE CREATED: 09/03/16
REVISION: A	